

La bonne étoile

Trumpet in Bb

As played on the 2017 album Lamomali Airlines

If we transcribe music for you and you do NOT already own the copyright for that music, you agree that we are providing these transcription services as a work for hire for you, and the work product of those services is for your private, non-commercial use only. We do not provide a license for this music. You are forbidden to resell, publish, distribute, perform, broadcast, or otherwise use this music in violation of U.K. or international copyright law. You will require the permission of the original rights holders to rearrange the works you will have on our service, and you may be required to pay a fee for using their works.

Ibrahim Maalouf

Transcribed by Black Note Transcriptions

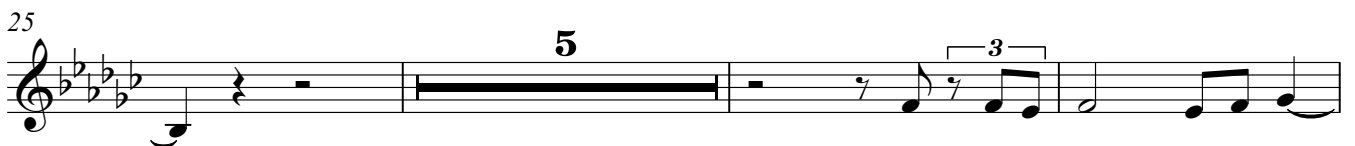
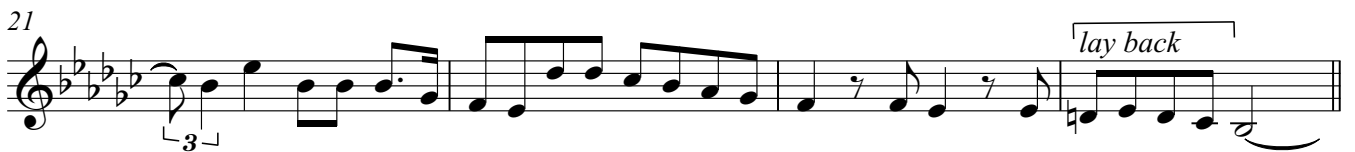
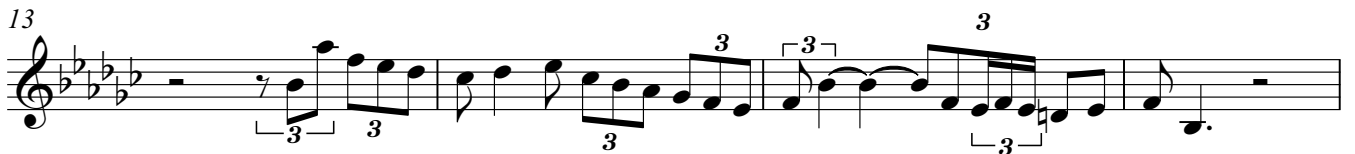
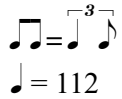

121

123

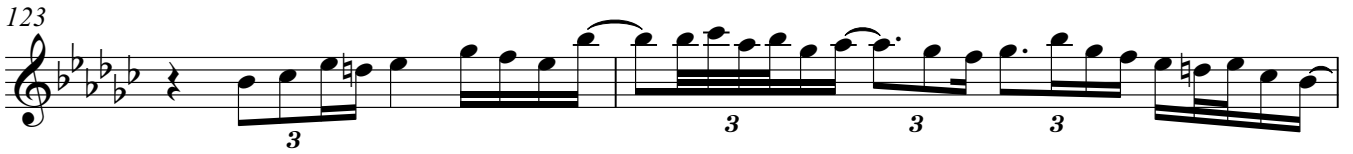

125

127

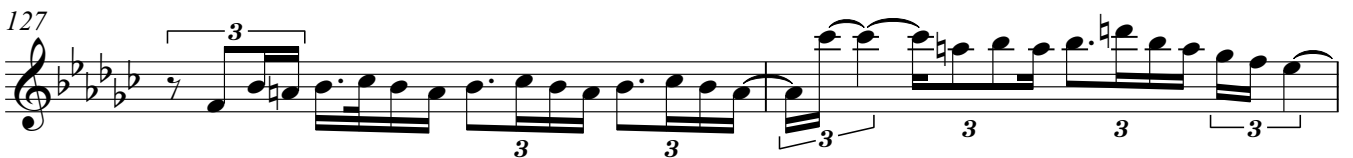

129

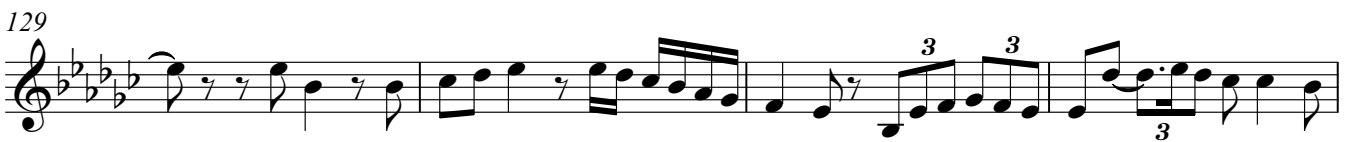

133

153

157

159

